

ELEVATION

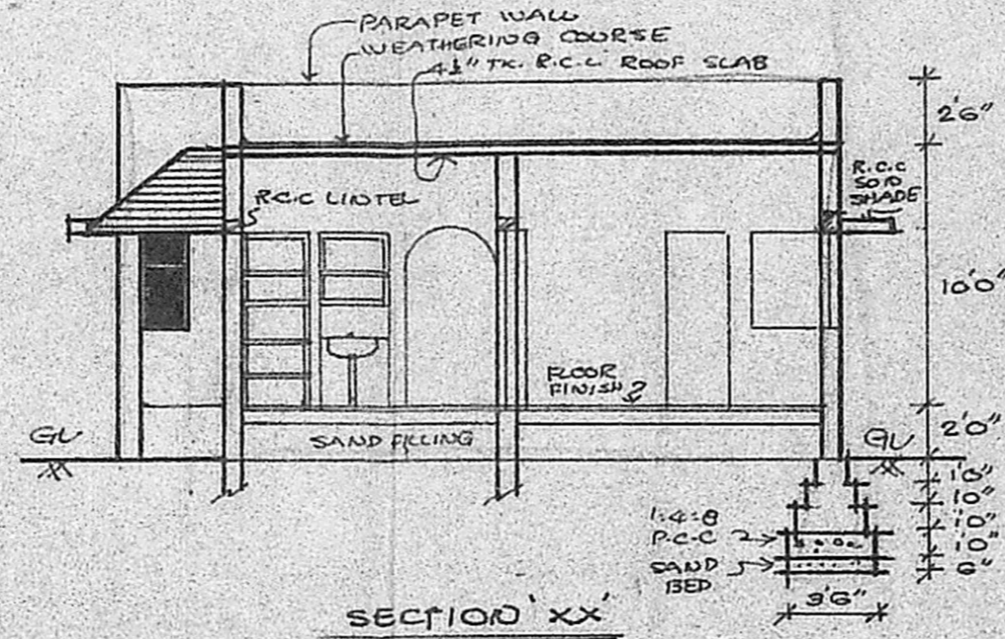

SECTION XX

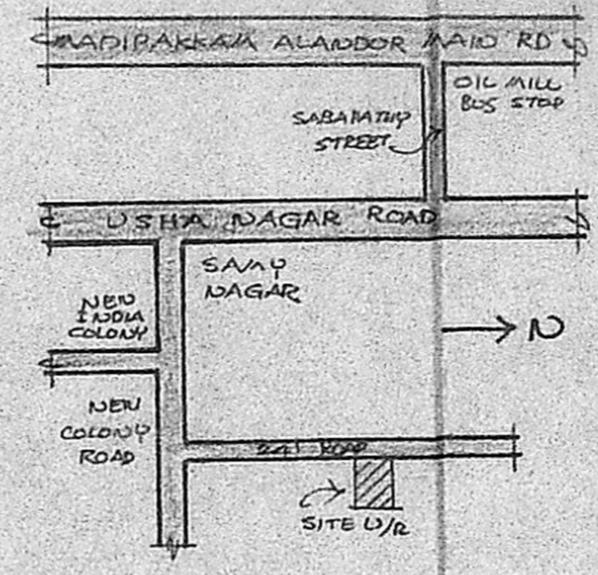

KEY PLAN
U.T.S.

SCHEDULE OF JOINERY:

- D DOOR(T) 3'6" x 6'6"
- D1 DOOR(EW) 3'0" x 6'6"
- D2 DOOR(GW) 2'6" x 6'6"
- D3 DOOR(CA/L) 2'6" x 6'6"
- W WINDOW 3'0" x 4'0"
- W1 WINDOW 2'0" x 4'0"
- W2 WINDOW 5'0" x 4'0"
- V R.C.C. JALLI 3'0" x 1'6"
- AO ARCH OPENING 3'0" x 6'6"

REFERENCE:

- PROPOSAL
- ROAD
- SITE BOUNDARY

SCALE:

8 FEET TO AN INCH

REVISED PLAN SHOWING

THE PROPOSED CONSTRUCTION OF

RESIDENTIAL BUILDING IN

PLOT NO. 12 OF RADHA NAGAR

S.NO. 3/13B (S.100.3/2) OF

ULLAGARAM VILLAGE

SAIDAPET TK. CHEGGLEPUT DIST.

Revised plan: *PS 28/9/90* *DP 28/9/90*
A 2/166 29/90
1.10.90

AREA DETAILS:

PLOT AREA : 1971.80 FT 183.42
 BUILTUP AREA : 774.50 FT 71.93

Planning Permit No. *A/1582/90*
APPROVED
 SUBJECT TO THE CONDITIONS IN THIS OFFICE LETTER.
 No. *A2/1166 29/90* Date *20-11-90*
O/C. S. Jayaram
 38.5
 20.11.90
 FOR MEMBER SECRETARY
 MADRAS METROPOLITAN
 DEVELOPMENT AUTHORITY
 MADRAS - 600 008.

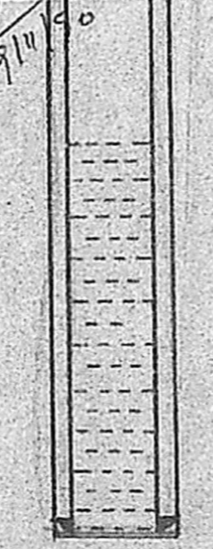

SECTION OF WELL

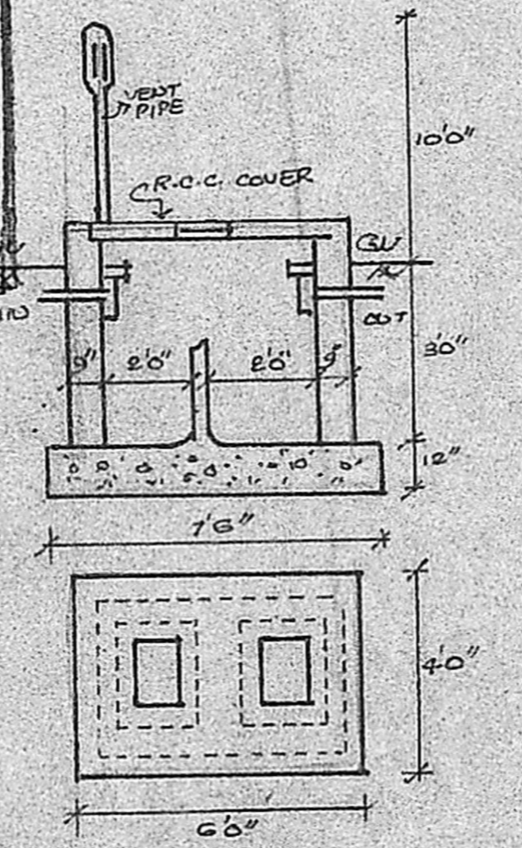

PLAN & SECTION OF SEPTIC TANK

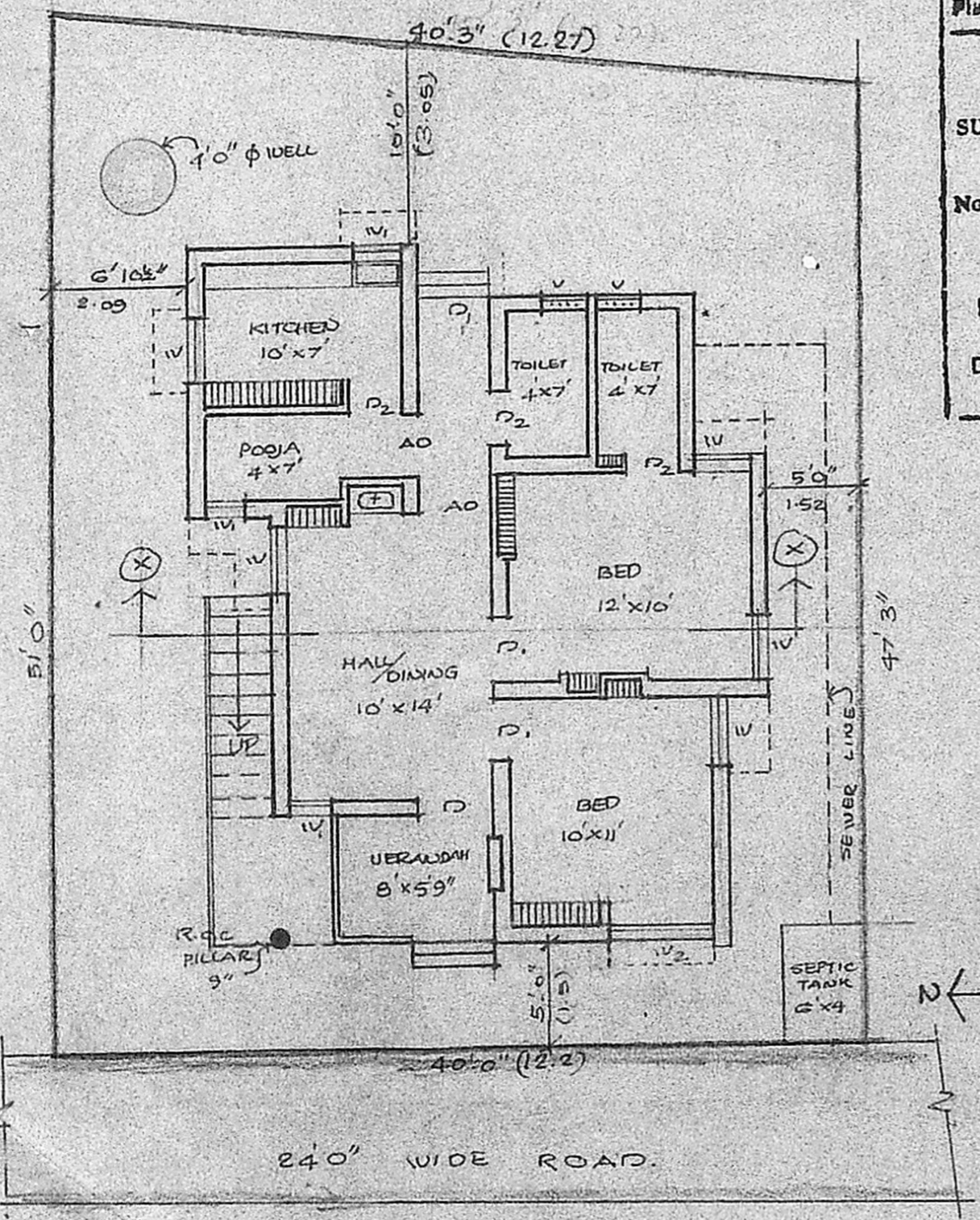

GROUND FLOOR PLAN/SITE PLAN

K. Venugopal
 OWNER 2019
K. VENUGOPAL
 ABB (Retd)
 CONSULTING CIVIL ENGINEER
 LICENSE SURVEYOR CLASS I
 CORPORATION OF MADRAS
 3, NEELAKANDAN STREET
 HUNGAMBAKKAM (LAKE AREA)
 MADRAS-600 034

LICENSED SURVEYOR